

## Catering Menu

---



---

### Stone Korean Kitchen

4 Embarcadero center, (on 24 clay street)  
San Francisco, CA 94111

T. 415-839-4070

[stonekoreankitchen@gmail.com](mailto:stonekoreankitchen@gmail.com)  
[haitai2009@yahoo.com](mailto:haitai2009@yahoo.com)

## Stone Korean Kitchen Catering

About stone Korean Kitchen

Who Doesn't love home Cooking ?

We're no different. That's why we're bring you Stone Korean Kitchen - authentic Korean cuisine in a casual. Inviting atmosphere.

Our dishes are inspired by traditional Korean comfort foods from our family kitchen, and are created using the freshest local produce and highest quality meats. Menu highlights include our original hot stone rice bowls, homemade savory pancakes, spicy stews, and beef short ribs.

All of our food is prepared right here in the restaurant, fresh each day. Like our Kalbi - marinated with our special sauce, garlic, scallions, and Asian pears.

Our goal is to offer tried and true Korean favorites that you will crave and remember by bringing "a taste of home" to you.

We hope you come hungry and leave with full bellies! Gun Bae!

## Entrees Selection



### Bi Bim Bap

seasonal vegetables with choice of bulgogi, grilled chicken, spicypork, crispy tofu. Fried egg upon request  
\$ 16 up



### Kal Bi (short ribs)

marinated LA style bone-in short ribs  
grilled over charcoal  
\$ 27 / per

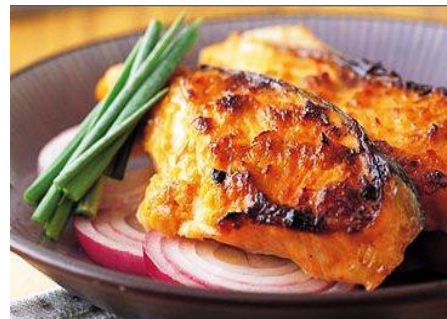

### Salmon Steak

fresh salmon with remon juice  
served with steamed rice  
\$ 24 / per

## Entrees Selection



### Bulgogi - Marinated Rib-eye

marinated sliced rib-eye sautéed to a caramelized finish

Each serving is approximately 8oz  
\$ 24 / per



### B.B.Q Chicken

marinated free range chicken thigh grilled over charcoal

\$ 22 / per



### Spicy Pork

stir fried spicy pork with house special sauce

\$ 22 / per

\* All food is provided in individual *packaging*

## Entrees Selection



### Kim Bap

Kimbap is made by seasoning cooked white rice with salt and sesame oil, spreading it over lightly toasted laver.

\$ 12 / per



### Jap Chae

sauté vegetables with glass noodles. choice : chicken, beef or tofu

\$ 12 / per



## Small Plates Selection (per order \$7)



### **Chicken Wings (3pcs)**

fried chicken wings tossed in our special house sauce



### **Mandu (Potstickers) 4pcs**

made by filling meat and vegetable into thinly kneaded flour dough wrapper.



### **Croquette 2pcs**

croquette is dish made by mixing mashed potatoes and roasted onions into round shapes, then covered with flour, egg and breadcrumbs and deep fried oil.

## Small Plates Selection



### **Egg Roll 3pcs**

mix vermicelli, vegetables, etc.  
roll in egg pancakes and deepfried.



### **Edamame**

appetizer boiled green soybeans.

\* All food is provided in individual *packaging*

## Catering Guidelines

Catering orders may be E-mail or called in 48 hours in advance.

Customer must place order with valid credit card information.

Order greater than \$400 may be subjected to a deposit.

Order must be confirmed before it is made.

Stone Korean Kitchen weill confirm your ordrer 24 hpurs prior to your pickup or delivery time.

Cancellation must be done with a minimum Of 48 hour in advance or the full charge will incur.

All deliveries on weekdays must be made before 11:30am or during the hours or 2:30pm to 6:00pm

Delivery charges are different depending on the order amount and region.

Stone Korean Kitchen suggests your pick up time to be as close to consumption as possible as our food is prepared with the intention of being enjoyed immediately.

Selection subject to seasonality and availability.

Price subject to charge without notice.

Cancellation made with fewer than 48 hours notice : Client pays 100% of subtotal.

with 48~72 hours notice : Client pay 50% of subtotal.

### Delivery Fee (by order amount)

Area	City	Order Amount (pretax)				
		~300	300~500	500~700	700~1000	1000~
A	San Francisco	NA	50.0	30.0	30.0	30.0
B	S-S.F, Daly city Milbrae ,Emeryvile, Berkeley, Oakland	NA	70.0	50.0	50.0	50.0
C	Burlingame, San Mateo Foster City	NA	NA	80.0	80.0	80.0
D	Mountain View, Palo Alto, Fremont, Red Wood, San Jose Santa Clara, SunnyVale	NA	NA	NA	100.0	100.0

**stone** KOREAN KITCHEN

# Specifications by catering item

(stonekoreankitchen@gmail.com)

	Menu		Weight (oz)					Price (\$)/order			Remark
			Meat	Rice	Vegetable	Sauce	Total	1~49	50~99	100~	
Buffet (existing)	Rice Bowl	chicken	6.0	6.0	8.0	1.0	21.0	15.50	15.00	14.50	Add : Brown rice \$2.0 Egg \$1.5
		beef	6.0	6.0	8.0	1.0	21.0				
		tofu	6.0	6.0	8.0	1.0	21.0				
Boxed Meal (Individual)	Bibim Bap	chicken	5.0	8.0	7.5	1.5	22.0	17.00	16.50	16.00	Add : Brown rice \$2.0 Egg \$1.5
		beef	5.0	8.0	7.5	1.5	22.0				
		pork	5.0	8.0	7.5	1.5	22.0				
		tofu	5.0	8.0	7.5	1.5	22.0				
	Stone Bulgogi		10.0	8.0	6.5	0.0	24.5	25.00	24.00	23.00	
	Stone Chicken		10.0	8.0	6.5	0.0	24.5	22.00	21.00	20.50	
	Spicy Pork Bulgogi		10.0	8.0	6.5	0.0	24.5				
	Salmon Steak		10.0	8.0	6.5	0.0	24.5	24.00	23.50	23.00	
	Stone Kal Bi		12.0	8.0	6.5	0.0	26.5	28.00	27.00	26.00	beef short ribs
	Kim Bap	chicken	5.0	7.0	6.5	1.5	20.0	12.00	11.50	11.00	
		beef	5.0	7.0	6.5	1.5	20.0				
		tofu	5.0	7.0	6.5	1.5	20.0				
		mushroom	5.0	7.0	6.5	1.5	20.0				
	Jap Chae	chicken	5.0	7.0	6.5	1.5	20.0	125.00	12.00	11.50	
		beef	5.0	7.0	6.5	1.5	20.0				
tofu		5.0	7.0	6.5	1.5	20.0					
Small Plates (appetizer)	Chicken Wings		6.0	0.0	0.0	0.0	6.0	7.00	7.00	7.00	3 pcs
	Potstickers		6.0	0.0	0.0	0.0	6.0				4 pcs
	Croquette		0.0	0.0	6.0	0.0	6.0				2 pcs
	Egg Rolls		0.0	0.0	6.0	0.0	6.0				3 pcs
	Edamame		0.0	0.0	6.0	0.0	6.0	6.00	6.00	6.00	
	Salad		0.0	0.0	5.0	2.0	7.0	6.00	6.00	6.00	